

---

Monday, 1 March 2021

---

*Te Hui o Te Kaunihera ā-Rohe o Heretaunga*

**Hastings District Council**

**Hastings District Rural Community Board Meeting**

*Kaupapataka*

# Open Attachments Under Separate Cover

---

*Te Rā Hui:*  
Meeting date: **Monday, 1 March 2021**

---

*Te Wā:*  
Time: **2.00pm**

---

*Te Wāhi:*  
Venue: **Landmarks Room  
Ground Floor  
Civic Administration Building  
Lyndon Road East  
Hastings**

---

**Watch Council meetings  
streamed live on our website  
[www.hastingsdc.govt.nz](http://www.hastingsdc.govt.nz)**

**HASTINGS DISTRICT COUNCIL**  
207 Lyndon Road East, Hastings 4122 | Private Bag 9002, Hastings 4156  
Phone **06 871 5000** | [www.hastingsdc.govt.nz](http://www.hastingsdc.govt.nz)  
**TE KAUNIHERA Ā-ROHE O HERETAUNGA**

ITEM	SUBJECT	PAGE
8.	<b>RURAL TRANSPORTATION ACTIVITIES REPORT</b>	
	Attachment 1: RCB Photos - November 2020 to February 2021	3



<p>Te Aute Rd: Watertable Cleaning</p> 	<p>Te Aute Rd: Watertable Cleaning</p> 
<p>Rukumoana Rd: Clear inlet and outlet, water ponding</p> 	<p>Rukumoana Rd: Clear inlet and outlet, water ponding</p> 
<p>Te Apiti Rd: Spall repairs</p> 	<p>Te Apiti Rd: Spall repairs</p> 

<p>Tuki Tuki Rd: Clear vegetation from water channel</p> 	<p>Tuki Tuki Rd: Clear vegetation from water channel</p> 
<p>Kereru Rd: Rail repair</p> 	<p>Kereru Rd: Rail repair</p> 
<p>Foster Ln: Replace damaged pole and missing sign</p> 	<p>Foster Ln: Replace damaged pole and missing sign</p> 



<p>Big Hill Rd: Replace bullet ridden sign</p> 	<p>Big Hill Rd: Replace bullet ridden sign</p> 
<p>Waimarama Rd: Pothole repairs</p> 	<p>Waimarama Rd: Pothole repairs</p> 
<p>Glenross Rd: Culvert Maintenance</p> 	<p>Glenross Rd: Culvert Maintenance</p> 

<p>Waikoau Rd: Tree/Slips Removal</p> 	<p>Waikoau Rd: Tree/Slips Removal</p> 
<p>Te Apiti Rd: Bridge Maintenance</p> 	<p>Te Apiti Rd: Bridge Maintenance</p> 
<p>Ocean Beach Rd: Watertable Maintenance</p> 	<p>Ocean Beach Rd: Watertable Maintenance</p> 



<p>Te Apiti Road: Bridge Crack injection repairs</p> 	<p>Te Apiti Road: Bridge Crack injection repairs</p> 
<p>Puketapu Rd: Watertable Cleaning</p> 	<p>Puketapu Rd: Watertable Cleaning</p> 
<p>Tangoio Settlement Rd: Watertabling</p> 	<p>Tangoio Settlement Rd: Watertabling</p> 



<div>Springfield Rd: Slips Removal</div> <div></div>	<div>Springfield Rd: Slips Removal</div> <div></div>
<div>Te Apiti Rd: Bridge Maintenance</div> <div></div>	<div>Te Apiti Rd: Bridge Maintenance</div> <div></div>
<div>Waimarama Rd: Watertable Maintenance</div> <div></div>	<div>Waimarama Rd: Watertable Maintenance</div> <div></div>

<p>Aropaoanui Rd: Slip Clearing</p> 	<p>Aropaoanui Rd: Slip Clearing</p> 
<p>Waimarama Rd: Sump repairs</p> 	<p>Waimarama Rd: Sump repairs</p> 
<p>Waimarama Rd: Sump repairs</p> 	<p>Waimarama Rd: Sump repairs</p> 



Te Waka Rd: Headwall construction	
	
Te Apiti Rd: Bridge Maintenance	
	
Puketitiri Rd: Stabilising	
	



<p>Waitara Rd: Watertable and Slips</p> 	<p>Waitara Rd: Watertable and Slips</p> 
<p>Waitara Rd: Watertable and Slips</p> 	<p>Waitara Rd: Watertable and Slips</p> 
<p>Waitara Rd: Watertable and Slips</p> 	<p>Waitara Rd: Watertable and Slips</p> 

<p>Tangoio Settlement Rd: Watertabling</p> 	<p>Tangoio Settlement Rd: Watertabling</p> 
<p>Tangoio Settlement Rd: Watertabling</p> 	<p>Tangoio Settlement Rd: Watertabling</p> 
<p>Crystall Rd: Bridge expansion joints</p> 	<p>Crystall Rd: Bridge expansion joints</p> 



<p>Waipatiki Rd: Watertabling</p> 	<p>Waipatiki Rd: Watertabling</p> 
<p>Seafield Rd: Asphalt Paving</p> 	<p>Seafield Rd: Asphalt Paving</p> 
<p>Waipatiki Beach Camp Rd: Watertabling</p> 	<p>Waipatiki Beach Camp Rd: Watertabling</p> 



<p>Waipatiki Beach Camp Rd: Watertabling</p> 	<p>Waipatiki Beach Camp Rd: Watertabling</p> 
<p>Waimarama Rd: Bridge Maintenance</p> 	<p>Waimarama Rd: Bridge Maintenance</p> 
<p>Middle Rd: Bridge Maintenance</p> 	<p>Old Main Rd: Bridge Maintenance</p> 





<p>Apply Rd: Watertabling</p> 	<p>Apply Rd: Watertabling</p> 
<p>Horonui Rd: Bridge Maintenance</p> 	<p>Horonui Rd: Bridge Maintenance</p> 
<p>Waipatiki Rd: Watertabling</p> 	<p>Waipatiki Rd: Watertabling</p> 



<p>Maraetotara Rd: Bridge Maintenance</p> 	<p>Maraetotara Rd: Bridge Maintenance</p> 
<p>Waimarama Rd: Limesand footpath repairs</p> 	<p>Waimarama Rd: Limesand footpath repairs</p> 
<p>Waitangi Rd: Tree Clearing</p> 	<p>Waitangi Rd: Tree Clearing</p> 



<p>Puketitiri Rd (Rissington bridge): Bridge Maintenance</p> 	<p>Puketitiri Rd (Rissington bridge): Bridge Maintenance</p> 
<p>Matahorua Rd: Watertabling</p> 	<p>Matahorua Rd: Watertabling</p> 
<p>Matahorua Rd: Watertabling</p> 	<p>Matahorua Rd: Watertabling</p> 

<p>Berry Rd: Bridge Maintenance</p> 	<p>Berry Rd: Bridge Maintenance</p> 
<p>Te Waka Rd: Bridge Maintenance</p> 	<p>Waipunga Rd: Bridge Maintenance</p> 



<p>Makahu Rd: Bridge Maintenance</p> 	<p>Makahu Rd: Bridge Maintenance</p> 
<p>Tangoio Rd: Dropout culvert repairs</p> 	<p>Tangoio Rd: Dropout culvert repairs</p> 
<p>Carswell Rd: Bridge Maintenance</p> 	<p>Carswell Rd: Bridge Maintenance</p> 



<p>Maraetotara Rd: Bridge Maintenance</p> 	<p>Maraetotara Rd: Bridge Maintenance</p> 
<p>Matahorua Rd: Watertabling</p> 	<p>Aropaoanui Rd: Watertabling</p> 
<p>Aropaoanui Rd: Watertabling</p> 	<p>Aropaoanui Rd: Watertabling</p> 

<p>Carswell Rd: Bridge Maintenance</p> 	<p>Hawkston Rd: Bridge Maintenance</p> 
<p>Puketitiri Rd: Bridge Maintenance</p> 	<p>Puketitiri Rd: Bridge Maintenance</p> 



<p>Kahuranaki Rd: Bridge Maintenance</p>  <p>A close-up photograph of a concrete bridge structure showing a significant vertical crack. A person's hand is visible at the bottom left, with fingers spread, to provide a sense of scale for the width of the crack.</p>	<p>Kahuranaki Rd: Bridge Maintenance</p>  <p>A close-up photograph of a concrete bridge structure showing a crack. A blue and yellow tool is visible at the bottom right, positioned near the crack.</p>
<p>Ohiti Rd: Bridge Maintenance</p>  <p>A photograph of a worker in an orange high-visibility shirt and dark pants using a high-pressure water hose to clean a concrete bridge deck. The worker is standing on the bridge, and the water spray is visible.</p>	<p>Ohiti Rd: Bridge Maintenance</p>  <p>A photograph of a worker in an orange high-visibility shirt and dark pants using a hand tool to work on a concrete bridge deck. The worker is wearing a hard hat and has a tattoo on their arm. The bridge railing is visible in the background.</p>





Item 8



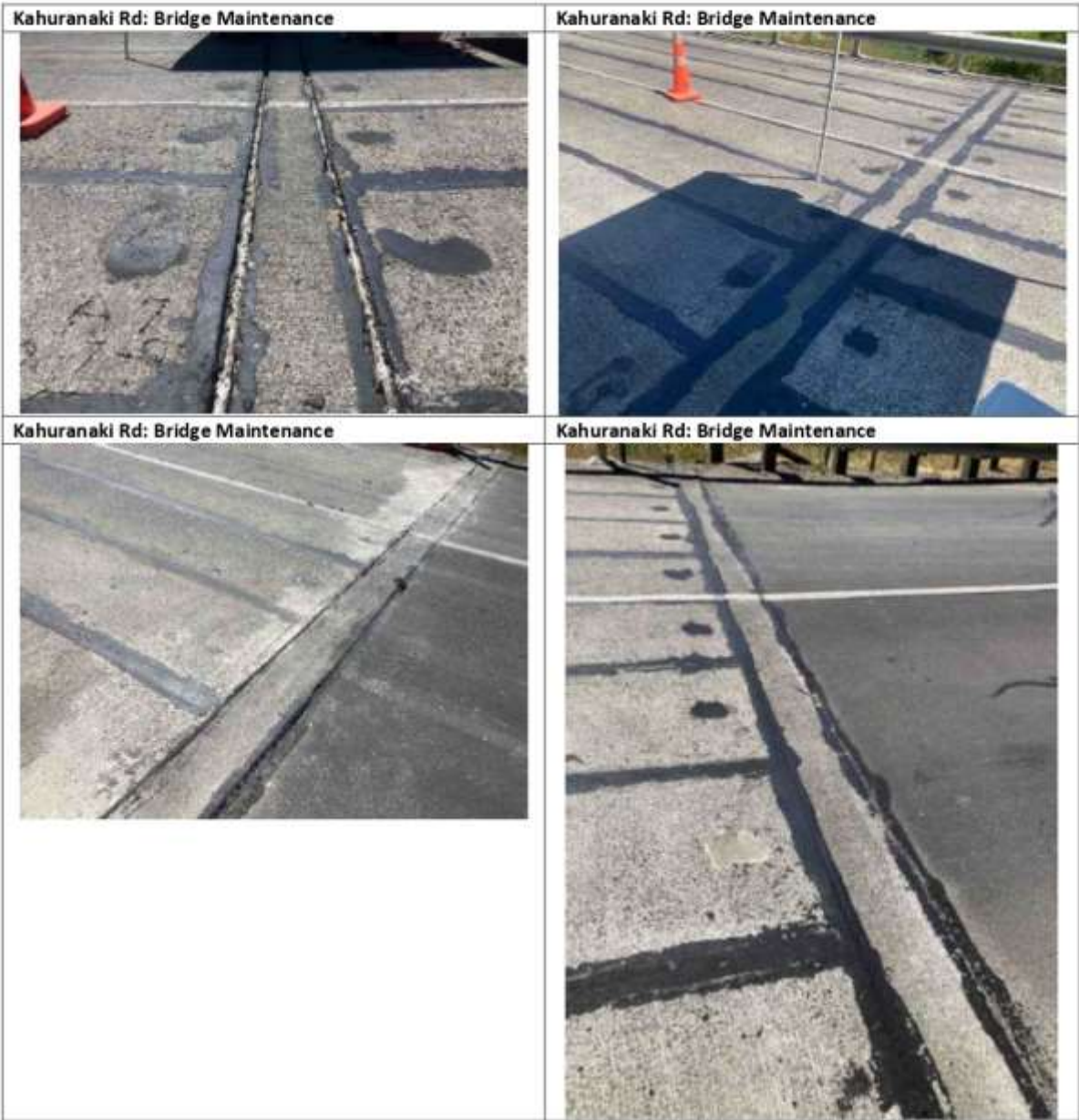



<p>Whirinaki Rd: Resealing</p> 	<p>Whirinaki Rd: Resealing</p> 
<p>Puketitiri Rd: Resealing</p> 	<p>Puketitiri Rd: Resealing</p> 

<p>Tangoio Rd: Watertabling</p> 	<p>Tangoio Rd: Watertabling</p> 
<p>Darkys Spur Rd: Bridge Maintenance</p> 	<p>Darkys Spur Rd: Bridge Maintenance</p> 
<p>McVicar Rd: Culvert Installation</p> 	<p>McVicar Rd: Culvert Installation</p> 

<p>River Rd: Culvert Installation</p> 	<p>River Rd: Culvert Installation</p> 
<p>Aorangi Rd: Bridge Maintenance</p> 	<p>Aorangi Rd: Bridge Maintenance</p> 



<p>Matangi Rd: Fallen Tree</p> 	<p>Matangi Rd: Fallen Tree</p> 
<p>Pukekura Settlement Rd: Culvert maintenance</p> 	<p>Pukekura Settlement Rd: Culvert maintenance</p> 
<p>Moteo Pa Rd: Culvert Construction</p> 	<p>Moteo Pa Rd: Culvert Construction</p> 

<p>Moteo Pa Rd: Culvert Construction</p> 	<p>Moteo Pa Rd: Culvert Construction</p> 
<p>Waipunga Rd: Watertable Maintenance</p> 	<p>Waipunga Rd: Culvert Maintenance</p> 



