

Monday, 5 December 2022

*Te Hui o Te Kaunihera ā-Rohe o Heretaunga*

**Hastings District Council**

**Hastings District Rural Community Board Meeting**

*Kaupapataka*

# Attachments

---

*Te Rā Hui:*  
Meeting date: **Monday, 5 December 2022**

---

*Te Wā:*  
Time: **2.00pm**

---

*Te Wāhi:*  
Venue: **Landmarks Room  
Ground Floor  
Civic Administration Building  
Lyndon Road East  
Hastings**

---

**Watch Council meetings  
streamed live on our website  
[www.hastingsdc.govt.nz](http://www.hastingsdc.govt.nz)**

**HASTINGS DISTRICT COUNCIL**  
207 Lyndon Road East, Hastings 4122 | Private Bag 9002, Hastings 4156  
Phone **06 871 5000** | [www.hastingsdc.govt.nz](http://www.hastingsdc.govt.nz)  
**TE KAUNIHERA Ā-ROHE O HERETAUNGA**

| ITEM      | SUBJECT  | PAGE |
|-----------|--|------|
| <b>4.</b> | <b>RURAL RECYCLING UPDATE</b>  |      |
|           | Attachment 1: RCB Meeting 5/12/22 Rural Recycling Stations Update - Background Information | 3    |
| <b>5.</b> | <b>RURAL TRANSPORTATION ACTIVITY REPORT</b>  |      |
|           | Attachment 1: 17_RCB Photos - August 2022 to October 2022                                  | 21   |



Monday, 5 September 2022

*Te Hui o Te Kaunihera ā-Rohe o Heretaunga*

**Hastings District Council: Hastings District Rural  
Community Board**

*Te Rārangi Take*

# Report to Hastings District Rural Community Board

*Nā:*  
**From: Danny McClure, Solid Waste Operations & Contract Manager**

*Te Take:*  
**Subject: Rural Community Recycling Stations Update**

## **1.0 Purpose and summary - *Te Kaupapa Me Te Whakarāpopototanga***

- 1.1 The purpose of this report is to provide an update on the rural recycling stations including community participation and new initiatives.
- 1.2 This is to ensure the Rural Community Board members are up to date with what is working and what is not in their respective community areas.

## **2.0 Recommendations - *Ngā Tūtohunga***

- A) That the Hastings District Rural Community Board receive the report titled Rural Community Recycling Stations Update dated 5 September 2022.
- B) That the Rural Community Board note the initiatives outlined in this report and provide feedback.
- C) That the Rural Community Board note that officers are continuing to work with the rural communities to identify suitable recycling site options and reinforce community education about recycling.

<File No. 22/298>

Hastings District Council - Hastings District Rural Community Board | 5/09/2022

Page 1



### 3.0 Site Updates

- 3.1 Rural recycling stations provide a drop off service for common recyclables; glass, plastics, cans, paper and cardboard.
- 3.2 No contact or requests have been received from rural communities on any initiatives.
- 3.3 The Waipātiki Beach Community now has a permanent site established.



- The Community are proactively reporting when the bin is becoming full and an HDC officer is in contact with the Camp site managers who are now monitoring the site
  - The Waipātiki Beach Community have embraced this service.
- 3.4 Active Rural Recycling Stations update:
    - 3.4.1 Maraekākaho – The community are proactively reporting contamination, with very little issues occurring since the last update.
    - 3.4.2 Pukehāmoa – The rural community are proactively reporting any/all issues, with HDC being in regular contact with the community champion. No significant issues to report.
    - 3.4.3 Poukawa – No issues to report.
    - 3.4.4 Waimārama – No significant issues to report on this site and it continues to be well used.
      - The site will continue to be reviewed and updates provided at the next Rural Community Board meeting.
      - The Community continuing to report full bins more regularly and taking a more proactive interest in their site.
    - 3.4.5 Blackbridge continues to see increased usage from the Havelock North community and continues to see a slight increase in levels of contamination which will be monitored.
      - The site will continue to be reviewed and an update provided at the next Rural Community Board meeting.
      - The contractor onsite has been proactively monitoring public when onsite, and there has

been an increase of soft plastics being placed into the bins. Members of the public have been made aware that these soft plastics do not go into these containers and other options highlighted.

3.4.6 Tūtira site remains very good with only one significant issue reported.

- Illegal dumping of rubbish onsite was reported and imagery provided. Vehicle registration was not clear enough to ascertain who the culprit was, but good to see the prompt action from the community in reporting this.
- The site will continue to be monitored and an update provided at the next Rural Community Board meeting.

3.4.7 Henderson Road recycling station continues to be well used, based on the location within a manned Refuse Transfer Station environment, however some minor contamination was reported. This occurs when the site becomes busy and staff are occupied with other activities.

#### **4.0 National Updates and Changes**

- 4.1 Officers will continue to keep the board informed of any new announcements that will have an effect on the recycling services for rural residents.
- 4.2 Earlier this year the Government undertook the Transforming Recycling consultation which included a proposed Container Return Scheme. To date there has been no further updates or new consultations announced.

#### **Attachments:**

There are no attachments for this report.



Monday, 30 November 2020

*Te Hui o Te Kaunihera ā-Rohe o Heretaunga*

**Hastings District Council: Hastings District Rural  
Community Board**

*Te Rārangi Take*

# Report to Hastings District Rural Community Board

*Nā:*  
**From: Danny McClure, Solid Waste Operations & Contract Manager**

*Te Take:*  
**Subject: Rural Recycling Update and Management of Facilities**

## **1.0 Executive Summary – *Te Kaupapa Me Te Whakarāpopototanga***

The purpose of this report is to seek support from the Rural Community Board regarding the temporary closure of rural recycling facilities due to misuse.

- 1.2 This matter arises from an increasing number of incidents of contamination and illegal dumping at the sites.
- 1.3 This report also provides a general update on the rural recycling facilities.

## **2.0 Recommendations – *Ngā Tūtohunga***

- A) That the Hastings District Rural Community Board receive the report of the Solid Waste Operations & Contract Manager titled Rural Recycling Update and Management of Facilities dated 30 November 2020.
- B) That the Board endorse the decision making framework to temporarily close rural recycling facilities when incidents occur using the agreed assessment.
  - i. Contamination of green bins or site;
    - a. Green bins having a significant amount of incorrect product or rubbish in each bin or compartment, or,
    - b. Site having recorded continual illegal dumping of rubbish or unrecyclable product

### 3.0 Background – Te Horopaki

- 3.1 Since 2015, Hastings District Council (HDC) has established six rural recycling facilities across the district; Tutira, Pukehamoamo, Maraekakaho, Poukawa, Waimarama and Martin Place. Additional to this, recycling facilities are accessible to all residents via the services at the three Refuse Transfer Stations; Henderson Road, Blackbridge and Redclyffe (Napier).
- 3.2 The Havelock North facility on Martin Place has been permanently closed due to the cancellation of the licence to occupy by the landowner.
- 3.3 The Pukehamoamo facility was temporarily closed on 17 September 2020 and this closure is detailed in section 4 below.
- 3.4 A resource consent application is being completed to establish a new facility at Te Pohue, next to the new water treatment plant. Once the outcome of the resource consent application is known, the single bin facility should be operational within one month.
- 3.5 The graph and table below detail the annual tonnes collected at each site. NB: the Maraekakaho site was closed for approximately two years between 2016 and 2018.

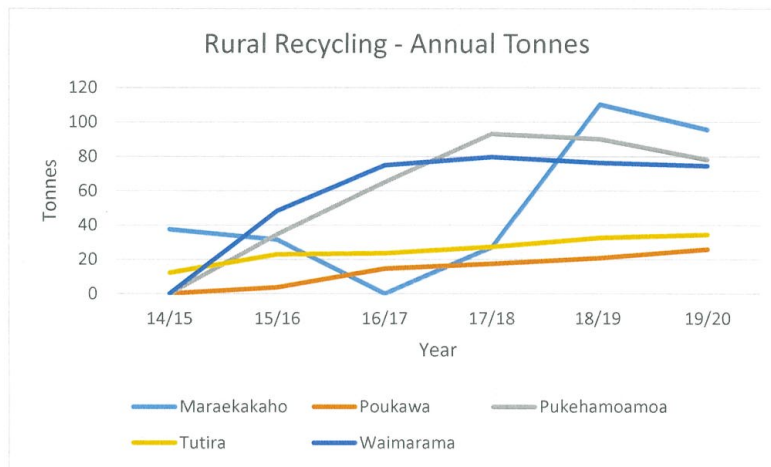

| Year/Site | Maraekakaho | Poukawa | Pukehamoamo | Tutira | Waimarama |
|-----------|-------------|---------|-------------|--------|-----------|
| 14/15     | 37.5        | 0       | 0           | 12.2   | 0         |
| 15/16     | 31.5        | 3.6     | 34.6        | 22.8   | 48.3      |
| 16/17     | 0           | 14.5    | 65.1        | 23.5   | 74.9      |
| 17/18     | 27.1        | 17.5    | 93.1        | 27.3   | 79.6      |
| 18/19     | 110.1       | 20.7    | 90.1        | 32.5   | 76.2      |
| 19/20     | 95.4        | 25.8    | 78.2        | 34.3   | 74.4      |



**4.0 Discussion – Te Matapakitanga**

- 4.1 The current annual budget for servicing the rural recycling sites is \$35,000 pa. Landfilling and/or additional processing costs are not budgeted for as an ongoing expense.
- 4.2 **The Pukehamoamo Situation**
- 4.3 The Pukehamoamo Rural Recycling site has continued to be hampered by ongoing contamination and dumping issues that could no longer be sustained operationally.
- 4.4 Over the past 12 months, thirteen warning letters have been sent to residents, when evidence has been found identifying the person. In the past month, three letters have been issued, all being residents who live local to the Pukehamoamo area (Matapiro, Crown Settlement and Puketitiri Roads).
- 4.5 The most recent audit of the bins identified more adult nappies. This has been an on-going issue for many months and communicated several times via Facebook messaging on RD9 community page by the local champion.
- 4.6 Items that were found in the plastics and cans bin included; Smashed glass jars of tomato puree/mixes and other food product, Soiled adult diapers, Plant pots and used compost bags – not recyclable and could pose other health risks to people handling them, Single use plastic bags, General household rubbish and food waste
- 4.7 The glass recycling was also recently contaminated with a smashed TV which resulted in the entire load being landfilled.
- 4.8 As a result the service has been temporarily removed as the health and safety risk to contracting staff is too high having to handle the bio-hazard of soiled diapers. A sign has been placed on-site and information communicated via the RD9 Facebook page.
- 4.9 Large limestone boulders have been placed across the entrance to restrict access to the site and reduce the chance of people just material onsite with no bins.
- 4.10 Officers have received approval from the Rural Community Board to install a camera. This won't solve the whole issue as the Litter Act doesn't allow for infringement unless, witnessed by a litter officer and the matters may not warrant prosecution. However, it could help identify people misusing the site for follow up warning letters to be sent.
- 4.11 The re-establishment of the Pukehamoamo facility is on track to be completed by Friday 11<sup>th</sup> of December 2020.
- 4.12 **Waimarama Situation**
- 4.13 24 September and 7 October
- 4.14 The paper and cardboard recycling compartments were heavily contaminated with glass bottles, adult nappies and general rubbish.
- 4.15 These incidents were shared with the local councillors and posted on the community Facebook page.
- 4.16 Also on 2 November, damage to the platform was reported after a member of the public injured. The investigation concluded that the platform had been tampered with. It was made right, however, should this activity continue it could also jeopardise the service from a public health and safety perspective.
- 4.17 All other sites appear to be working well, with proactive community support and engagement.

## 5.0 Options – Ngā Kōwhiringa

Option One - Recommended Option - Te Kōwhiringa Tuatahi – Te Kōwhiringa Tūtohunga

- 5.1 Support the implementation and use of a closure decision making framework when continued misuse of a rural recycling facility occurs. This will be evaluated/assessed by monitoring the contamination of recycling material and illegal dumping of rubbish at the site.
- 5.2 If the following situations occur, it is recommended that officers can take action immediately and temporarily close a site:
  - Contamination of more than 2% for three or more loads in succession which has jeopardised the entire load, to be access by the Solid Waste Operations and Contract Manager with the recycling contractor area manager.
  - Any glass in the paper and cardboard recycling – Hawk Packaging as an end processor cannot risk glass being present in the paper and cardboard and they make food packaging and this would create a significant health and safety risk.
  - Any bio-hazard and medical waste (soiled nappies, medical treatment tubing and packets) is apparent, as these pose a significant health and safety to the recycling operators who may come into contact with infected items.
- 5.3 Temporary closure will involve removing the green bin(s) from site, restricting access (either locked gate or lime stone boulders) and installing a site closed sign.
- 5.4 Rural Community Board members and the Mayor will be provided with a memo detailing any temporary closures to keep them informed.

### Advantages

- Allows Council to be nimble and act promptly when misuse occurs, which shows Council is serious about the quality of recycling we collect.
- This helps Council maintain a high quality recycling service which in turn ensure that end markets/users will exist in New Zealand.

### Disadvantages

- The committee has little involvement, however this is an operational matter, rather than governance requirement.

Option Two – Status Quo - Te Kōwhiringa Tuarua – Te Āhuetanga o nāiane

- 5.5 The implementation of the closure decision making framework is not supported and any future decisions about temporarily closing sites will need to be approved by the Rural Community Board.
  - As the Rural Community Board meets four times per year, this may mean that a temporary closure is made months after incidents started occurring, which is likely to cost Council more as there will be additional processing and disposal costs for each load.

## 6.0 Next steps – Te Anga Whakamua

- 6.1 The Rural Community Board endorse the decision making framework to temporarily close rural recycling facilities when incidents occur using the agreed assessment documented below.

Rural Recycling Closure - Decision Making Framework

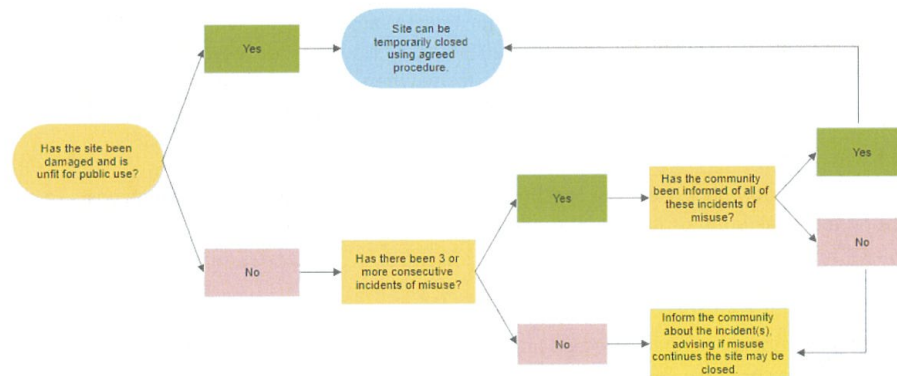

- 6.2 Prior to reopening a closed site, community engagement will be undertaken and possible on-site meeting with interested parties would agree on how the site should be maintained by the community to reduce contamination and misuse. Timings would then be agreed for reinstatement of service, likely to be approximately 6-8 weeks after temporary closure.
- 6.3 Closures will be documented in a memo to Rural Community Board members, local ward Councillor(s) and Mayor. A new temporary closure sign will be installed with explanation specific to incidents.
- 6.4 A regular report will be provided to the Rural Community Board to keep them informed of performance at each rural recycling site.

### Attachments:

There are no attachments for this report.

## Summary of Considerations - He Whakarāpopoto Whakaarohanga

### Fit with purpose of Local Government - E noho hāngai pū ai ki te Rangatōpū-ā-Rohe

The Council is required to give effect to the purpose of local government as set out in section 10 of the Local Government Act 2002. That purpose is to enable democratic local decision-making and action by (and on behalf of) communities, and to promote the social, economic, environmental, and cultural wellbeing of communities in the present and for the future.

### Link to the Council's Community Outcomes – Ngā Hononga ki Ngā Putanga ā-Hapori

This proposal promotes the local public services wellbeing of communities in the present and for the future supporting a community which wastes less.



**Māori Impact Statement - *Te Tauāki Kaupapa Māori***

The temporary close of rural recycling site will not discriminate the Maori community, however it could impact the entire community, requiring users to drive to another facility or Refuse Transfer Station to recycle materials.

**Sustainability - *Te Toitūtanga***

The provision of a permanent rural recycling facility at Waipatiki aligns with Action 4E of the Joint Waste Management and Minimisation Plan 2018 -2024. However for recycling to be successful, it must be free of contamination and not put workers at risk when sorting the material.

**Financial considerations - *Ngā Whakaarohanga Ahumoni***

The cost to temporarily close a site is estimated at \$525.00, however the additional costs to continually respond to illegal dumping or landfill contaminated recycling is more expensive.

**Significance and Engagement - *Te Hiranga me te Tūhonotanga***

This decision/report has been assessed under the Council's Significance and Engagement Policy as being not of significance.

**Consultation – internal and/or external - *Whakawhiti Whakaaro-ā-roto / ā-waho***

Discussions are ongoing with community champions who also post messages to the community about the ongoing risk of mis-use. Communities will be warned prior to the temporary closure of a site.

**Risks**

Opportunity: to improve the use of rural recycling facilities.

| REWARD – <i>Te Utu</i>   | RISK – <i>Te Tūraru</i>   |
|--|---|
| Clean recycling that can be sent to end users for reuse.<br>Tidy sites, that don't attract illegal dumping | Communities will not have access to convenient recycling facilities |

**Rural Community Board – *Te Poari Tuawhenua-ā-Hapori***

The subject of this report – N/A

---

**REPORT TO:** HASTINGS DISTRICT RURAL COMMUNITY BOARD

**MEETING DATE:** MONDAY 22 SEPTEMBER 2014

**FROM:** WASTE MINIMISATION PLANNER  
ANGELA ATKINS

**SUBJECT:** WAIMARAMA RECYCLING FACILITY

---

**1.0 SUMMARY**

- 1.1 The purpose of this report is to seek guidance from the Hastings District Rural Community Board on the proposed location of the Waimarama Recycling Facility prior to community consultation
- 1.2 This proposal arises from the adoption of the Waimarama Plan on 13 August 2013 requesting a permanent recycling service and Council's Annual Plan on 26 June 2014 to introduce rural recycling across the district.
- 1.3 The Council is required to give effect to the purpose of local government as prescribed by Section 10 of the Local Government Act 2002. That purpose is to meet the current and future needs of communities for good quality local infrastructure, local public services, and performance of regulatory functions in a way that is most cost-effective for households and businesses. Good quality means infrastructure, services and performance that are efficient and effective and appropriate to present and anticipated future circumstances.
- 1.4 The objective of this decision relevant to the purpose of Local Government is the provision of public infrastructure and services while protecting the local environment and future needs of the community.
- 1.5 This report concludes by recommending that the Rural Fire Station site is recommended to Council's Works and Services Committee with the Hastings District Rural Community Board's support for the location of the Waimarama recycling facility.

**2.0 BACKGROUND**

- 2.1 The Waimarama community has expressed an interest in a permanent recycling facility or service for their community via the Waimarama Place Based Plan consultation process, undertaken in early 2013.
- 2.2 The community has received a weekly kerbside recycling collection for the summer holiday period between Christmas and Waitangi weekends for the past six years. The amount collected has varied between 10 and 35 tonnes each year.
- 2.3 The 13/14 summer saw Council trial a glass recycling container (green shipping container) for the collection and transportation of glass from

Waimarama. This collection methodology was trialled because of the Health and Safety concerns around the use of wheelie bins and efficiency gains.

- 2.4 This container was emptied three times over the summer holiday and collected approximately 15 tonnes of glass, costing \$1050 to service.
- 2.5 The kerbside service collected 2 tonnes of glass, 1.7 tonnes of paper/cardboard and 330 kilograms of plastics over the eight weeks. The cost for this service was \$11,850.
- 2.6 Based on these results, officers estimate approximately 70-90 tonnes could be received at a permanent facility, per annum. This is likely to be affected by inclement weather over key visitor times.
- 2.7 Council is working to develop fit for purpose recycling options for the rural and coastal communities. Providing cost effective solutions will assist to insulate these services against external factors such as increases to servicing and bin hire costs.
- 2.8 Rural recycling facilities were consulted upon in the 14/15 Annual Plan and received support from across the district.
- 2.9 Additional to Waimarama it is intended that facilities will be established in seven rural areas. The location of these rural recycling facilities is not part of this report.
- 2.10 The provision of a permanent recycling facility or service would remove the need to provide kerbside recycling services to this community over the peak holiday period and provide a more cost effective solution. This change will be communicated to the community during a consultation process.

### 3.0 CURRENT SITUATION

- 3.1 In December 2013, the Waste Services Team converted two 20 foot shipping containers to trial as receptacles for the collection and transportation of recyclable material in response to a dramatic increase in servicing costs.
- 3.2 These containers are able to store a larger volume of material and will result in less truck movements and reduced servicing cost. The containers also have separate compartments internally and can collect from one to six different materials.
- 3.3 A container was placed in the Waimarama Domain in early December and was removed in February, as agreed for the trial. Since then residents have continued to use the wheelie bins (located in the Domain) which has placed increased work load on the Maintenance Group. Historically, one staff member has serviced the Waimarama area, however due to the increased health and safety risk of loading the fully loaded wheelie bins (up to 80 kg each bin – well over the permitted maximum lift of 20kg) onto the trailer with

no loading assistance, two staff members are now allocated to this service route.

- 3.4 In response, Council Officers from both the Waste and Parks Teams have extensively investigated possible sites to locate a permanent recycling facility in the Waimarama area. As a result a site has been identified to present to the Hastings District Rural Community Board and the Works and Services Committee for consideration. If this site is deemed acceptable, then the adjoining landowners will be consulted with.

#### **4.0 OPTIONS**

- 4.1 The purpose of this report is to present the Rural Fire Station option to the Board, detailing the advantages and disadvantages and financial implications for consideration.
- 4.2 Officers have investigated four other sites within the Waimarama Community which have been discounted for various reasons detailed below.
- 4.3 Waimarama Domain, Playground (Lot 50 DP 3427 with access over Part Lot 2 DP 3937) and Gilray Place (Lots 9 12 DP 20991) sites.
- 4.4 The possibility of locating the recycling facility within the Waimarama Domain was considered by the Parks Planning and Development Manager. Two possible locations were identified as being suitable from a practical perspective: (a) off Gilray Place, adjacent to the camping ground; and (b) adjacent to the children's playground.
- 4.5 Both sites are classified as Recreation Reserve under the Reserves Act 1977. The use of Recreation Reserves is severely restricted under the Act, where any buildings or structures must be associated with the use of the reserve for outdoor recreation.
- 4.6 In order to comply with the requirements of the Act, land would need to be subdivided and reclassified Local Purpose Reserve. This would require a Council resolution, public notification, hearing of submitters, then application to the Minister of Conservation for final approval. This is likely to be a lengthy and time consuming process, of which there is no guarantee that the Minister will grant the request.
- 4.7 In addition to the legislative restrictions, the appropriateness of such a facility within a recreation reserve, and the impact its operation will have on Domain use and users must be considered.
- 4.8 Both sites are located within close proximity to the adjoining residential properties, and will be within their view shaft across the Domain towards the sea.
- 4.9 Most importantly to consider is the fact that the land was purchased by the Hastings District Council from the Society of Mary in 2011 (with financial

contribution from adjoining residential properties). Councillors will recall back in early 2012 it engaged with the local community regarding options for the potential relocation of the Waimarama Hall, which had been damaged in the floods of April 2011. The two viable options were within the Waimarama Domain, were the two same sites considered for the recycling facility.

- 4.10 All of these landowners were opposed to the relocation of the hall to either location. They contended that contributors were guaranteed no development would occur and believed they had documentation to that effect. Their general belief was that Council was not going to develop or build on the reserve area as a whole. For these reasons, among others, Council resolved to retain the hall in its current location.
- 4.11 The Parks Planning and Development Manager therefore recommends that the facility should not be located on the Domain, given it is (a) an unlawful use on a recreation reserve; (b) the time consuming legal process required to obtain resource consent and change the reserve classification; and (c) the visual, amenity, noise and safety issues.
- 4.12 This was agreed to by Councillors at an informal meeting on 26 August 2014. The old dump site on Tiakitai Road (Waipuka 2F2 Block) was put forward as an alternative option for consideration at this meeting. This site was never owned by Council and was leased from the local Maori community from 1969 to 1985 for the purpose of a waste disposal facility.
- 4.13 A further option considered related to the possible purchase of land from the adjoining property to Waimarama Hall (Lot 1 DP 8506). This option is cost prohibitive when considering the amount of recycling likely to be handled per annum and perceived land value.

## 5.0 SIGNIFICANCE AND CONSULTATION

- 5.1 Consultation will be undertaken with the community and adjoining land owners after the Rural Community Board approval to proceed is received. The results of this consultation will be taken to the Works and Services Committee.

## 6.0 ASSESSMENT OF OPTIONS (Including Financial Implications)

- 6.1 This report proposes to locate the recycling facility on land currently occupied by the Rural Fire Station, on the corner of Waimarama and Te Apiti Road, on Lot 1 DP 22782 (P3/244).
- 6.2 P3/244 is owned by the Hastings District Council in freehold title. It is not held subject to the requirements of the Reserves Act 1977, nor identified in the District Plan as a reserve.

- 6.3 An artist's impression of the proposed recycling facility in situ in this location is included in Appendix 1.

#### Legislative Requirements

- 6.4 There are no legislative requirements or constraints of using this land as a recycling depot.

#### Resource and Building Consent

- 6.5 The land is zoned Rural, and this activity would require a resource consent, as the recycling depot would be an industrial activity in the rural zone which requires consent because there will not be "at least one person resident on the site carrying out the activity".
- 6.6 A Building Consent is required for all Rural Recycling Depots, but due to their simplicity Council would look at granting an exemption for them under Schedule 1 part 1 s2. It is anticipated that the costs of obtaining both a resource and building consent would be approximately \$5,000.

#### Potential Impacts

- 6.7 To locate the facility out of walking distance may discourage its use and would require people to drive to the Fire Station on their way out of town who may then just take it directly to the Havelock North facility. This may mean that the depot would only be used by those who fully embrace recycling.
- 6.8 This site would also allow for safe removal of recyclable material as the public drop off and commercial servicing would be undertaken in separate areas. Concerns raised by Rural Fire Brigade and neighbours relating to illegal dumping, littering and vandalism would likely be replicated regardless of where the facility was sited in Waimarama unless access can be controlled.
- 6.9 The only suitable location at the Fire Station, is along the Te Apiti Road boundary. Off street parking will be created over the open drain and the container(s) placed perpendicularly to the road under the overhead lines that run along the boundary. This site layout will provide sufficient space for truck movements to easily place the container in the designated location. The height of the truck and container, when being transported, is 4 metres and up to 6 metres when the container is being unloaded. Currently the overhead lines are very low hanging and do not provide enough clearance for the truck and container to pass under or unload. If this location is chosen the overhead lines would require relocation underground.

- 6.10 Indicative quotations have been provided by Unison regarding the work required to move the overhead power lines to allow safe access and servicing of the containers at the Fire Station location. There are two options available to Council:
- 1) Underground all lines - \$62,000
  - 2) Underground only the low voltage lines - \$27,000
- 6.11 Unison expect the final cost of the project to be within 20% of these quotes.
- 6.12 Officers have arranged to meet with Unison Planners on site to discuss alternative options such as lifting the lines, on Friday 19 September.
- 6.13 Telephone lines may also be required to be relocated underground and based on previous projects this cost is usually 50% of the Unison costs.
- 6.14 Additional construction drainage works would also be required at this site to pipe the existing open drain to establish off street parking. This drainage works is estimated to cost \$12,000. Site establishment costs for all other works are estimated to cost \$43,000.
- 6.15 The total construction costs associated with building the recycling facility at the Waimarama Rural Fire Station is expected to cost approximately \$82,000 based on the option of only undergrounding the low voltage lines.
- 6.16 Rural Recycling is an initiative set out in Council's Joint Waste Management and Minimisation Plan with funding for the establishment of such sites to be sourced from the accrued Waste Disposal Levy funds. Servicing and operational costs will be funded by a Community and Resource Rate on DRA2. This rate will be introduced as sites are brought online.
- 6.17 Good Practice for spending levy money is guided by section 25(a) of the Waste Minimisation Act, which states that one of the key purposes of the levy is to "raise revenue for promoting and achieving waste minimisation".
- 6.18 Under the Waste Minimisation Act, Council is required to spend the levy money received in accordance with section 32, which states:
- A territorial authority may spend the levy money it receives under section 31 only -
    - (a) on matters to promote or achieve waste minimisation: and
    - (b) in accordance with its waste management and minimisation plan.
- 6.19 Should the option of locating a recycling depot at the Waimarama Fire Station not be approved the future of Waimarama recycling would be in question. As indicated earlier in the report the cost of providing kerbside recycling to residential properties is cost prohibitive.

## 7.0 PREFERRED OPTION/S AND REASONS

- 7.1 The preferred option is to proceed with presenting the Rural Fire Station to Council and the Waimarama community as the preferred recycling facility location in Waimarama.

## 8.0 Recommendations and Reasons

- A) That the report of the Waste Minimisation Planner titled "Waimarama Recycling Facility" dated 22/09/2014 be received.
- B) That the Hastings District Rural Community Board support the use of the Rural Fire Station land on Te Apiti Road for the local recycling facility.
- C) That the Hastings District Rural Community Board support community consultation on the proposed location of the Rural Fire Station land on Te Apiti Road for the local recycling facility.

With the reasons for this decision being that the objective of the decision will contribute to good quality local infrastructure in a way that is most cost-effective for households and business by:

- i) providing a local permanent recycling facility for use year round.

### Attachments:

- |   |                            |                    |
|---|----------------------------|--------------------|
| 1 | Waimarama Recycling Option | CFM-17-52-2-14-440 |
|---|----------------------------|--------------------|





Aorangi Rd: Fallen Branch



Apley Rd: Sign Installation



Aropaoanui Rd: Sock Installation



Brooks Rd: Slips



Brooks Rd: Slips



Burma Rd: Sign Installation





|   |  |
|---|--|
| Burma Rd: Sign Installation   | Crownthorpe Settlement Rd: Culvert Installation                                      |
|    |    |
| Crownthorpe Settlement Rd: Verging  | Crownthorpe Settlement Rd: Headwall Installation                                     |
|   |   |
| Crownthorpe Settlement Rd: Culvert Installation                                     | Crownthorpe Settlement Rd: Watertabling  |
|  |  |



|  |  |
|--|--|
| <p>Crownthorpe Settlement Rd: Verging</p>   | <p>Crownthorpe Settlement Rd: Verging</p>    |
| <p>Crownthorpe Settlement Rd: Verging</p>  | <p>Crownthorpe Settlement Rd: Verging</p>   |
| <p>Crystall Rd: Detritus</p>              | <p>Darkys Spur Rd: Bridge Maintenance</p>  |



Darkys Spur Rd: Bridge Maintenance



Darkys Spur Rd: Bridge Maintenance



Darkys Spur Rd: Bridge Maintenance



Dartmoor Rd: Culvert Installation



Dartmoor Rd: Detritus Collection



Dartmoor Rd: Fallen Tree



|  |   |
|--|---|
| <b>Dartmoor Rd: Slips</b>  | <b>Dartmoor Rd: Slips</b>   |
|   |   |
| <b>Dartmoor Rd: Limesand Footpath</b>  | <b>Dartmoor Rd: Limesand Footpath</b>   |
|  |  |



|   |  |  |  |
|---|--|--|--|
| Duff Rd: Slip Clearing  |  | Duff Rd: Slip Clearing   |  |
|    |  |    |  |
| Ellis Wallace Rd: Watertabling  |  | Ellis Wallace Rd: Watertabling   |  |
|   |  |   |  |
| Endsleigh Rd: Slips   |  | Endsleigh Rd: Slips  |  |
|  |  |  |  |



|   |  |
|---|--|
| <p>Gilpin Rd: Detritus Collection</p>  | <p>Glenbrook Rd: Slip Removal</p>  |
| <p>Glenbrook Rd: Slip Removal</p>     | <p>Glengarry Rd: Slips</p>        |
| <p>Glengarry Rd: Slips</p>           | <p>Glenross Rd: Flushing</p>     |



|  |   |
|--|---|
| <b>Harper Rd: Sump Maintenance</b>   | <b>Hedgeley Rd: Sock Replacement</b>  |
|   |   |
| <b>Hendley Rd: Flushing</b>  | <b>Hendley Rd: Drop Out Repair</b>  |
|  |  |

|  |   |
|--|---|
| <b>Hendley Rd: Drop Out Repair</b>   | <b>Horonui Rd: Detritus Collection</b>  |
|   |   |
| <b>Huiarangi Rd: Slips</b>   | <b>Huiarangi Rd: Slips</b>  |
|  |  |



|   |  |  |  |
|---|--|--|--|
| Huiarangi Rd: Watertabling  |  | Huiarangi Rd: Flushing   |  |
|    |  |    |  |
| Kaweka Rd: Headwall Installation  |  | Kahika Rd: Headwall Installation   |  |
|   |  |   |  |
| Kahuranaki Rd: Slips  |  | Kahuranaki Rd: Slips   |  |
|  |  |  |  |



Kahuranaki Rd: Fallen Boulder



Kaiwaka Rd: Flushing



Kereru Rd: Slip Removal



Kereru Rd: Slip Removal



Kereru Rd: Sign Installation



Longlands Rd West: Detritus Collection





Maraekakaho Rd W: Detritus Collection



Matapiro Rd: Sign Installation



McVicar Rd: Culvert Maintenance



McVicar Rd: Watertabling



Middle Rd: Sign Installation



Middle Rd: Detritus Collection





Middle Rd: Detritus



Mokamoka Rd: Deck Repairs



Mokamoka Rd: Deck Repairs



Mokamoka Rd: Deck Repairs



Mokamoka Rd: Deck Repairs



Ngatarawa Rd: Detritus Collection





|  |   |
|--|---|
| <p>Ocean Beach Rd: Slips</p>        | <p>Ocean Beach Rd: Slips</p>        |
| <p>Ohurakura Rd: Watertabling</p>  | <p>Ohurakura Rd: Watertabling</p>  |
| <p>Ohurakura Rd: Fallen Tree</p>  | <p>Ohurakura Rd: Fallen Tree</p>  |



|  |  |
|--|--|
| <p>Ohurakura Rd: Sign Installation</p>    | <p>Okaihau Rd: Flushing</p>                  |
| <p>Old Coach Rd: Slips</p>               | <p>Old Coach Rd: Slips</p>                  |
| <p>Old Coach Rd: Sign Installation</p>  | <p>Pakuratahi Valley Rd: Watertabling</p>  |



|   |  |
|---|--|
| <p>Pakuratahi Valley Rd: Bridge Maintenance</p>    | <p>Pakuratahi Valley Rd: Bridge Maintenance</p>    |
| <p>Pakuratahi Valley Rd: Bridge Maintenance</p>   | <p>Pakuratahi Valley Rd: Bridge Maintenance</p>   |
| <p>Pakuratahi Valley Rd: Bridge Maintenance</p>  | <p>Pakuratahi Valley Rd: Bridge Maintenance</p>  |



Pohokura Rd: Culvert Installation



Pohokura Rd: Culvert Installation



Pohokura Rd: Watertabling



Pohokura Rd: Culvert Installation



Pohokura Rd: Fallen Tree



Pohokura Rd: Headwall Installation





|   |  |  |  |
|---|--|--|--|
| Pohutukawa Dr: Soakpit Installation   |  | Pohutukawa Dr: Soak Pits   |  |
|    |  |    |  |
| Pohutukawa Dr: Soak Pit Maintenance   |  | Poporangi Rd: Sign Installation  |  |
|   |  |   |  |
| Potter Rd: Drop Out Repair  |  | Potter Rd: Drop Out Repair   |  |
|  |  |  |  |



|   |   |
|---|---|
| <p>Price-Cockburn Rd: Culvert Maintenance</p>  | <p>Puketapu Rd: Sign Installation</p>     |
| <p>Puketapu Rd: Litter Collection</p>         | <p>Puketapu Rd: Detritus Collection</p>  |
| <p>Puketapu Rd: Limesand Footpath</p>        | <p>Puketapu Rd: Limesand Footpath</p>   |



Puketitiri Rd: Slip Clearing



Puketitiri Rd: Slip Clearing



Puketitiri Rd: Flushing



Puketitiri Rd: Sign Installation



Puketitiri Rd: Graffiti Removal



Puketitiri Rd: Graffiti Removal





|   |  |
|---|--|
| <b>Puketitiri Rd: Sock Replacement</b>  | <b>Puketitiri Rd: Detritus</b>   |
|    |    |
| <b>Puketitiri Rd: Slips</b>   | <b>Puketitiri Rd: Slips</b>  |
|   |   |
| <b>Puketitiri Rd: Drop Out</b>  | <b>Puketitiri Rd: Drop Out</b>   |
|  |  |









|  |  |
|--|--|
| <p>Puketitiri Rd: Sign</p>        | <p>Puketitiri Rd: Culvert Maintenance</p>  |
| <p>Puketitiri Rd: Drop Out</p>   | <p>Puketitiri Rd: Drop Out</p>            |
| <p>Puketitiri Rd: Drop Out</p>  | <p>Puketitiri Rd: Drop Out</p>           |



|   |  |
|---|--|
| <p>Raratu Rd: Sock Installation</p>    | <p>Raratu Rd: Watertabling</p>           |
| <p>Raukawa Rd: Sign Installation</p>  | <p>Raukawa Rd: Detritus Collection</p>  |
| <p>Raukawa Rd: Footpath</p>          | <p>Raukawa Rd: Footpath</p>            |



|   |   |
|---|---|
| <p>River Rd: Sign Installation</p>     | <p>Rukumoana Rd: Drop Out Repair</p>    |
| <p>Rukumoana Rd: Drop Out Repair</p>  | <p>Seafield Rd: Sign Installation</p>  |

|   |  |
|---|--|
| <p>Seafield Rd: Culvert Maintenance</p>  | <p>Seafield Rd: Fallen Branch</p>  |
| <p>Seafield Rd: Slips</p>               | <p>Seafield Rd: Slips</p>         |
| <p>Seafield Rd: Tree</p>               | <p>Seafield Rd: Tree</p>         |



|   |  |
|---|--|
| Seafield Rd: Slips  | Seafield Rd: Slips   |
|    |    |
| Seafield Rd: Trees  | Seafield Rd: Trees   |
|   |   |
| Soldier Settlement Rd: Trees  | Soldier Settlement Rd: Trees   |
|  |  |



|   |  |  |  |
|---|--|--|--|
| Soldier Settlement Rd: Bridge Maintenance   |  | Soldier Settlement Rd: Bridge Maintenance  |  |
|    |  |    |  |
| Soldier Settlement Rd: Bridge Maintenance   |  | Soldier Settlement Rd: Bridge Maintenance  |  |
|   |  |   |  |
| Springfield Rd: Sign Cleaning   |  | Springfield Rd: Sign Cleaning  |  |
|  |  |  |  |



|   |  |
|---|--|
| Taihape Rd: Drop Out Repair   |  |
|    |    |
| Taihape Rd: Culvert Maintenance   |  |
|   |   |
| Taihape Rd: Sight Rails   |  |
|  |  |



Taihape Rd: Verging



Taihape Rd: Verging



Taihape Rd: Flushing



Tauhara Rd: Watertabling



Te Apiti Rd North: Drop Out Repair



Te Apiti Rd North: Drop Out Repair





|   |  |
|---|--|
| <p>Te Apiti Rd North: Drainage repairs</p>   | <p>Te Apiti Rd North: Drainage repairs</p>   |
| <p>Te Apiti Rd North: Drop Out Repair</p>   | <p>Te Apiti Rd North: Drop Out Repair</p>   |
| <p>Te Apiti Rd North: Drop Out Repair</p>  | <p>Te Apiti Rd North: Drop Out Repair</p>  |



|   |  |
|---|--|
| Te Apiti Rd North: Slips  | Te Apiti Rd North: Slips   |
|    |    |
| Te Apiti Rd North: Scour Repair   | Te Aute Trust Rd: Sign Installation  |
|   |   |
| Te Onepu Rd: Slips  | Te Onepu Rd: Slips   |
|  |  |



|  |  |
|--|--|
| <p>Te Onepu Rd: Culvert Installation</p>  | <p>Te Waka Rd: Culvert Installation</p>  |
| <p>Te Waka Rd: Watertabling</p>          | <p>Te Waka Rd: Flushing</p>             |
| <p>Tuki Tuki Rd: Slip Clearing</p>      | <p>Tuki Tuki Rd: Slip Clearing</p>     |



|   |   |
|---|---|
| <b>Tuki Tuki Rd: Headwall Repair</b><br>     | <b>Tuki Tuki Rd: Scour Repair</b><br>     |
| <b>Waikare Rd: Slip Removal</b><br>         | <b>Waikare Rd: Slip Removal</b><br>      |
| <b>Waikare Rd: Culvert Maintenance</b><br> | <b>Waikare Rd: Sump Maintenance</b><br> |



Waikare Rd: Slips



Waikare Rd: Slips



Waikare Rd: Fallen Tree



Waikare Rd: Culvert Maintenance



Waikareao Rd: Watertabling



Waimarama Rd: Sign





Waimarama Rd: Bridge Maintenance



Waimarama Rd: Bridge Maintenance



Waimarama Rd: Bridge Maintenance



Waimarama Rd: Bridge Maintenance

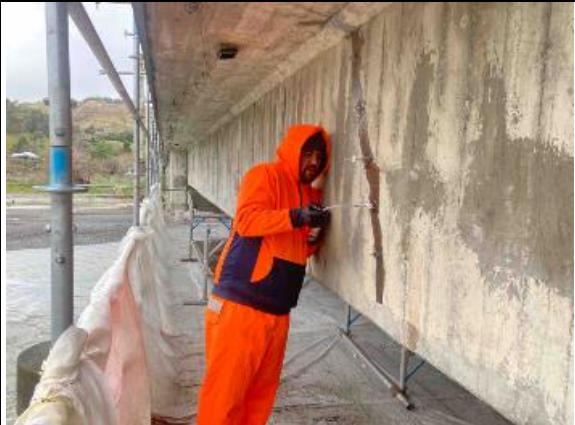

Waimarama Rd: Bridge Maintenance



Waimarama Rd: Bridge Maintenance





Waimarama Rd: Bridge Maintenance



Waimarama Rd: Bridge Maintenance



Waimarama Rd: Flushing



Waimarama Rd: Flushing



Waimarama Rd: Kerb & Channel Installation



Waimarama Rd: Kerb & Channel Installation





Waimarama Rd: Bridge Maintenance



Waimarama Rd: Bridge Maintenance



Waimarama Rd: Bridge Maintenance



Waimarama Rd: Bridge Maintenance



Waimarama Rd: Scour Repair



Waimarama Rd: Signs





Waimarama Rd: Verging



Waimarama Rd: Verging



Waimarama Rd: Bridge Maintenance



Waimarama Rd: Bridge Maintenance



Waimarama Rd: Bridge Maintenance



Waimarama Rd: Bridge Maintenance





Waimarama Rd: Slip Clearing



Waimarama Rd: Slip Clearing



Waimarama Rd: Slips



Waimarama Rd: Slips



Waimarama Rd: Culvert Maintenance









Waimarama Rd: Culvert Maintenance





|  |   |
|--|---|
| <p>Waimarama Rd: Slips</p>      | <p>Waimarama Rd: Slips</p>      |
| <p>Waimarama Rd: Flooding</p>  | <p>Waimarama Rd: Flooding</p>  |
| <p>Waimarama Rd: Slips</p>    | <p>Waimarama Rd: Slips</p>    |



|   |  |  |  |
|---|--|--|--|
| Waimarama Rd: Watertabling  |  | Waimarama Rd: Watertabling   |  |
|    |  |    |  |
| Waimarama Rd: Bridge Maintenance  |  | Waimarama Rd: Bridge Maintenance   |  |
|   |  |   |  |
| Waimarama Rd: Bridge Maintenance  |  | Waimarama Rd: Bridge Maintenance   |  |
|  |  |  |  |



Waiohiki Rd: Sight Rails



Waiohiki Rd: Sight Rails



Waiohiki Rd: Concrete Block Removal



Waiohiki Rd: Concrete Block Removal



Waipunga Rd: Slip Clearing

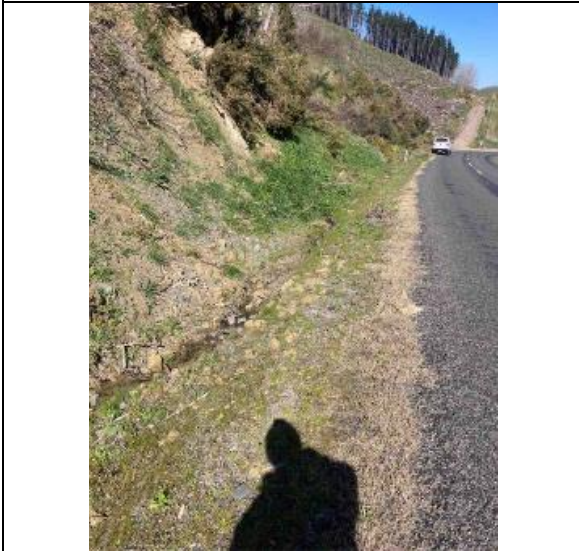

Waipunga Rd: Slip Clearing





Waimarama Rd: Sign



Waimarama Rd: Bridge Maintenance



Waimarama Rd: Slips



Waimarama Rd: Slips



Wenley Rd: Culvert Replacement



Whanawhana Rd: Sign Installation



Whanawhana Rd: Sign Installation



Whanawhana Rd: Signs



Whanawhana Rd: Sign Installation



Willowford: Culvert Installation

