

Monday, 4 May 2026

Te Hui o Te Kaunihera ā-Rohe o Heretaunga

Hastings District Council

Hastings District Rural Community Board Meeting

Kaupapataka

Agenda

Te Rā Hui:
Meeting date: **Monday, 4 May 2026**

Te Wā:
Time: **1.00pm**

Te Wāhi:
Venue: **Council Chamber
Ground Floor
Civic Administration Building
Lyndon Road East
Hastings**

Te Hoapā:
Contact: **Democracy and Governance Services
P: 06 871 5000 | E: democracy@hdc.govt.nz**

Te Āpiha Matua:
Responsible
Officer: **Transportation Manager - Jag Pannu**

Hastings District Rural Community Board – Terms of Reference

The Community Board is a separate entity to the Council. The role of the Community Board is set out in Section 52 of the Local Government Act 2002. Membership of the Board is set out in Section 19F of the Local Electoral Act 2001. The Council is authorised to delegate powers to the Community Board.

Membership (7 members)

- Chair (elected by the Board).
- Deputy Chair (elected by the Board).
- 4 Elected Community Board Members.
- 1 Mōhaka Ward Councillor.
- 1 Kahuranaki Ward Councillor.
- 1 Takitimu Ward Councillor.

Quorum – 4 members

DELEGATED POWERS

General

- 1) To maintain an overview of services provided by Council within the Community Board's area.
- 2) To represent, and act as an advocate for, the interests of the community represented.
- 3) To consider and report on all matters referred to the Board by Council, or any matter of interest or concern to the Community Board.
- 4) To communicate with community organisations and special interest groups within the community.
- 5) To undertake any other responsibilities that are delegated to it by Council.
- 6) To appoint a member of the Community Board to organisations approved by the Council from time to time.

Long Term Plan/Annual Plan/Policy Issues

Authority to make a submission to the Long Term Plan/Annual Plan process on activities, service levels and expenditure (including capital works priorities) within the Board's area or to make a submission in relation to any policy matter which may have an effect within the Board's area.

Roading and Traffic

Authority to exercise the Council's powers and functions in relation to roads within the Board's area under the following sections of the Local Government Act 1974:

- Section 335 (vehicle crossings);
- Section 344 (gates and cattle stops);
- Section 355 (overhanding trees).

Authority to exercise the Council's statutory powers in accordance with Council policy (including any relevant powers conferred by bylaw) over roads within the Board's area in respect of;

- Road user behaviour at intersections.
- Controls on stopping or overtaking.
- Controls on turning.
- Pedestrian safety.

- Footpath maintenance and improvements.
- Accident investigation studies, lighting and other safety works.

For the avoidance of doubt, nothing in this delegation authorises a Community Board to deal with a matter, in the exercise of delegated authority, in a manner which is in conflict with any policy or decision of Council or any standing committee of Council in relation to the same matter.

Monday, 4 May 2026

Te Hui o Te Kaunihera ā-Rohe o Heretaunga

Hastings District Council

Hastings District Rural Community Board Meeting

Kaupapataka

Agenda

Heamana

Chair: Isabelle Crawshaw

Deputy Chair: Abby Morley

Mematanga:

Committee Members:

Peter MacLennan and George Macmillan

Ngā KaiKaunihera

Councillors: Elisha Milmine, Derek Nowell-Usticke and Siam Daniel

Tokamatua:

Quorum:

4 members

Apiha Matua:

Officer Responsible:

Kaiwhakahaere Rōpū

Transportation Manager: Jag Pannu

Te Rōpū Manapori me te

Kāwanatanga:

Democracy & Governance

Services:

Louise Stettner (Ext 5543)

Te Rārangi Take

Order of Business

Apologies – Ngā Whakapāhatanga

- 1.0** At the close of the agenda no apologies had been received.
At the close of the agenda no requests for leave of absence had been received.
-

2.0 *Conflict of Interest – He Ngākau Kōnatunatu*

Members need to be vigilant to stand aside from decision-making when a conflict arises between their role as a Member of the Council and any private or other external interest they might have. This note is provided as a reminder to Members to scan the agenda and assess their own private interests and identify where they may have a pecuniary or other conflict of interest, or where there may be perceptions of conflict of interest.

If a Member feels they do have a conflict of interest, they should publicly declare that at the start of the relevant item of business and withdraw from participating in the meeting. If a Member thinks they may have a conflict of interest, they can seek advice from the General Counsel or the Manager: Democracy and Governance (preferably before the meeting).

It is noted that while Members can seek advice and discuss these matters, the final decision as to whether a conflict exists rests with the member.

Confirmation of Minutes – Te Whakamana i Ngā Miniti

- 3.0** Minutes of the Hastings District Rural Community Board held Monday 16 February 2026.
(Previously circulated)
-

- 4.0** **Declarations of Rural Community Board Member - George Macmillan** **9**
-

- 5.0** **Dog Registration Fees 2026/2027** **13**
-

- 6.0** **Rural Transportation Activity Report** **17**
-

- 7.0** *Minor Items – Ngā Take Iti*
-

8.0 Urgent Items – *Ngā Take Whakahihiri*

9.0 Recommendation to Exclude the Public from Item 10 **41**

10.0 Tarawera Toilet

Monday, 4 May 2026

Te Hui o Te Kaunihera ā-Rohe o Heretaunga

Hastings District Council: Hastings District Rural Community Board

Te Rārangi Take

Report to Hastings District Rural Community Board

Nā:
From: Louise Stettner, Manager, Democracy & Governance Services

Te Take: Declarations of Rural Community Board Member - George
Subject: Macmillan

1.0 Purpose and summary - Te Kaupapa Me Te Whakarāpopototanga

- 1.1 The purpose of this report is to describe the process for receiving the declaration of a newly elected member to the Hastings District Rural Community Board, George Macmillan.
- 1.2 The Chief Executive will receive and witness the oral declaration of George Macmillan (**Attachment 1**).

2.0 Recommendations - Ngā Tūhonga

That the Hastings District Rural Community Board receive the report titled Declarations of Rural Community Board Member - George Macmillan dated 4 May 2026.

3.0 Background

- 3.1 Schedule 7, Part 1, clause 21 of the Local Government Act 2002 states:

“The chief executive (or, in the absence of the chief executive, a nominee of that officer) must chair the meeting until the mayor or chairperson has made and attested the declaration required under clause 14”

- 3.2 Schedule 7, Part 1, clause 14 of the Local Government Act 2002 states:

- “(1) A person may not act as a member of a local authority until –*
- (a) That person has, at a meeting of the local authority following the election of that person, made an oral declaration in the form set out in subclause (3); and*
 - (b) A written version of the declaration has been attested as provided under subclause (2)*
- (2) The written declaration must be signed by the member and witnessed by -*
- (a) the chairperson; or*
 - (b) the chief executive of the local authority.”*

3.3 Section 54 of the Local Government Act 2002 applies the above provisions to community boards as if they were local authorities.

Attachments:

[1](#) [↓](#) Rural Community Board Member declaration CG-17-7-00125

CG-14-26-00120

a) Declaration by Members (including Council appointees)

English Version

“I, (Full name), declare that I will faithfully and impartially, and according to the best of my skill and judgment, execute and perform, in the best interests of the Hastings District, the powers, authorities, and duties vested in, or imposed upon, me as Member of the Hastings District Rural Community Board by virtue of the Local Government Act 2002, the Local Government Official Information and Meetings Act 1987, or any other Act”.

Māori Version

*Ko ahau, ko «**Ingoa_Tuatahi_Te_Ingoa**» e oati ana ka whai ahau i te pono me te tōkeke, i runga hoki i te mutunga kē mai nei o āku pūkenga, o āku whakatauranga hoki kia whakatutuki, kia mahi anō hoki i te mana whakahaere, te mana whakatauranga me ngā momo mahi kua uhia ki runga i a au kia whiwhi painga mō te takiwā o Heretaunga, hei **Mema** o te Poari Hapori Taiwhenua ā-Rohe o Heretaunga e ai hoki ki te Ture Kāwanatanga ā-Taiao 2002, ki te Ture Kāwanatanga ā-Taiao Whakapae me te Hui 1987, me ētahi Ture anō rānei”.*

Monday, 4 May 2026

Te Hui o Te Kaunihera ā-Rohe o Heretaunga

Hastings District Council: Hastings District Rural Community Board

Te Rārangi Take

Report to Hastings District Rural Community Board

Nā:
From: John Payne, Regulatory Solutions Manager

Te Take:
Subject: Dog Registration Fees 2026/2027

1.0 Executive Summary – *Te Kaupapa Me Te Whakarāpopototanga*

- 1.1 The purpose of this report is to seek endorsement from the Hastings District Council Rural Community Board on the proposed fees for the dog registration year 1 July 2026 to 30 June 2027.
- 1.2 Section 37(1) of the Dog Control Act 1996 requires – the dog control fees payable to a territorial authority shall be those reasonable fees prescribed by resolution for the registration and control of dogs. The proposed fees have increased by 2.5% (rounded).
- 1.3 Section 37(3) of the Dog Control Act 1996 allows for an additional fee, for the registration on or after the first day of the second month (1 August 2026). Such penalty fees shall not exceed 50%

2.0 Recommendations - *Ngā Tūtohunga*

- A) That the Hastings District Rural Community Board receive the report titled Dog Registration Fees 2026/2027 dated 4 May 2026
- B) That the Hastings District Rural Community Board supports the proposed Dog Registration Fees 2026/2027 as follows:

Category	Fee Paid Before 1 Aug 2026 Current Fee / Proposed Fee	Fee Paid After 1 Aug 2026 Current Fee / Proposed Fee
Urban	\$140 to \$144	\$210 to \$216
Selected Owner	\$97 to \$99	\$145 to \$148
Rural	\$70 to \$72	\$105 to \$108
Special Purpose	\$0	\$0

- C) That pursuant to sections 37 and 68 of the Dog Control Act 1996, and section 14 of the Impounding Act 1955, The Hastings District Rural Community Board supports the following Animal Control Fees:

Category	Current Fee 2025/2026	Proposed Fee 2026/2027
Dog Related Fees		
Microchip	\$51.00	\$52.00
Relinquishment	\$57.00	\$58.00
Destruction	\$70.00	\$72.00
Seizure	\$70.00	\$72.00
First Impounding	\$105.00	\$108.00
Second Impounding	\$150.00	\$154.00
Third & Subsequent Impounding	\$213.00	\$218.00
Adoption	\$305.00	\$310.00
Daily Sustenance	\$10.00	\$10.00
Application Special Owner	\$35.00	\$36.00
Application More than Two	\$35.00	\$36.00
Animal Control Hourly Rate	\$132.00	\$135.00
Vehicle Rate per km	\$1.04	\$1.26
Replacement Tag	\$7.00	\$7.50
Stock Related Fees		
Goats/Sheep	\$17.50	\$18.00
Pigs	\$28.00	\$29.00
Deer/Horse/Cattle per head	\$51.00	\$52.00
Daily Sustenance	Actual Costs	Actual Costs

3. Background – Te Horopaki

Year	Registered	Urban Fee	Rural Fee	SOP
2023/2024	12,958	\$124.00	\$60.00	\$84.00
2024/2025	12,590	\$132.00	\$64.00	\$90.00
2025/2026	12,258	\$140.00	\$70.00	\$97.00

- 3.1 Dog Control is a community safety activity, Council seeks to recover the costs of providing the service in accordance with its Revenue and Financing Policy. The policy records a low to medium community/public benefit and a medium to high individual/private benefit for Council Animal Control Services. Costs related to dog registration and associated activities are funded from fees, charges, and fines, with the balance from general rates.
- 3.2 The focus of Animal Control is to provide a cost-effective service to protect the health and safety of the community. Section 10(4) of the Dog Control Act 1996 states that when adopting the Control of Dogs Policy, Council must have regard to
- Minimise danger, distress, and nuisance to the community, and
 - Avoid the inherent danger in allowing dogs to have uncontrolled access to public places that are frequented by children, whether or not the children are accompanied by adults, and
 - Enable, to the extent that is practicable, the public to use streets and public amenities without fear of attack or intimidation by dogs, and
 - Allow for the exercise and recreational needs of dogs and their owners.

4. Discussion – *Te Matapakitanga*

Special purpose dogs (no fees are applied)

- 4.1 Aviation Security, Department of Conservation, Department of Corrections, Ministry of Agriculture, Ministry of Defence, Ministry of Fisheries, New Zealand Customs, New Zealand Police and Disability Assist dogs (as listed Schedule 5 of the Dog Control Act 1996).
- 4.2 The table below shows a comparison with other similar size Councils.

Council	Normal Fee	Rural Fee	Reg Dog #s
New Plymouth	\$184.00	\$67.00	11,319
Palmerston North	\$176.00	\$61.00	9,735
Hutt City	\$174.00	\$87.00	10,369
Western Bay of Plenty	\$140.00	\$92.00	9,685
Waikato	\$140.00	\$72.00	12,550
Hastings	\$140.00	\$70.00	12,258
Napier	\$132.00	\$60.00	8,532
Tauranga	\$125.00	\$125.00	12,717
Rotorua	\$125.00	\$90.00	12,151
Whangarei	\$117.00	\$78.00	12,296
Dunedin	\$115.00	\$56.00	18,552

5. Options – *Ngā Kōwhiringa*

- 5.1 This report is information only.

6. Next steps – *Te Anga Whakamua*

- 6.1 A report will go to Council for final adoption of the fees.

Attachments:

There are no attachments for this report.

Summary of Considerations - *He Whakarāpopoto Whakaarohanga*

Fit with purpose of Local Government - *E noho hāngai pū ai ki te Rangatōpū-ā-Rohe*

The Council is required to give effect to the purpose of local government as set out in section 10 of the Local Government Act 2002. That purpose is to enable democratic local decision-making and action by (and on behalf of) communities, and to promote the social, economic, environmental, and cultural wellbeing of communities in the present and for the future.

Link to the Council's Community Outcomes – *Ngā Hononga ki Ngā Putanga ā-Hapori*

This proposal promotes the performance of regulatory functions for the purpose of reducing public nuisance and threats to public health and safety through appropriate animal control activities for the wellbeing of communities in the present and for the future.

Māori Impact Statement - *Te Tauākī Kaupapa Māori*

No known impacts for mana whenua / iwi / tangata whenua above and beyond the general community population.

Sustainability - Te Toitūtanga

Fees are charged each year pursuant to section 37 of the Dog Control Act 1996 to reflect the costs associated with the animal control activity.

Financial considerations - Ngā Whakaarohanga Ahumoni

Fees are reviewed annually on a cost recovery basis.

Significance and Engagement - Te Hiranga me te Tūhonotanga

This report has been assessed under the Council's Significance and Engagement Policy and does not trigger the threshold of Council's Significance and engagement policy.

Consultation – internal and/or external - Whakawhiti Whakaaro-ā-roto / ā-waho

N/A

Risks

REWARD – Te Utu	RISK – Te Tūraru
The revenue from registration fees funds the dog control activity.	Insufficient funds would result in a drop in the level of service which would likely have an impact on community safety.

Rural Community Board – Te Poari Tuawhenua-ā-Hāpori

Forty six percent of the registered dogs are in the rural community.

Monday, 4 May 2026

Te Hui o Te Kaunihera ā-Rohe o Heretaunga

Hastings District Council: Hastings District Rural Community Board

Te Rārangi Take

Report to Hastings District Rural Community Board

Nā:
From: Adam Jackson, Transportation Operations Manager

Te Take:
Subject: Rural Transportation Activity Report

1.0 Executive Summary – *Te Kaupapa Me Te Whakarāpopototanga*

- 1.1 This report is to update the Hastings District Rural Community Board with the Rural Transportation Programmed Project Status and Activities Report.
- 1.2 This report concludes by recommending that the report be received.

2.0 Recommendations - *Ngā Tūtohunga*

That the Hastings District Rural Community Board receive the report titled Rural Transportation Activity Report dated 4 May 2026.

3.0 2025/2026 Major Works Programme

- 3.1 The 2025/26 financial year is the second portion of the 2024-27 Long Term Plan (LTP) programme.
- 3.2 The following is the status of the final Area Wide Pavement Treatment (AWPT) programme for the 2025/26 financial year and beyond.

Road	Section	Status/Impact
Kererū Road	Maraekakaho to Aorangi Road – 5km	Large section of this road partially affected by the effects of TC Gabrielle, predominantly significantly increased

Road	Section	Status/Impact
		quarry loadings. 2 major sections complete – final section due for completion in May.
Matapiro Road	Km 0 to km2 Km7 to km10	Construction completed. Construction completed.
Mangaroa Road	0 to 880m	Construction completed.
Soldiers Settlement Road	Puketitiri Road to Pekapeka Stream	Works are underway. Planned to be completed by May 2026
Waipunga Road	State Highway 5 to bridge	Works are underway. Planned to be completed by May 2026
Raukawa Road	Various sections	Construction completed.
Puketitiri Road	Various sections	Construction underway. Works are planned to be completed by May 2026
Waimārama Road	RP 10.55 – 10.67	Construction completed.

The 2025/26 reseal programme is complete. All planned reseals were completed prior to the due date of 31 March.

The 26/27 reseal programme is being finalised currently with pre-seal repairs undertaken on portions on Glengarry Road in advance of the 26/27 season.

4.0 Emergency Events

- 4.1 The January storm event repairs are continuing. As works are getting completed, the actual costs and updated estimates provide a clearer estimated total costs of this event. As at the end of April the estimated costs of the January storm event is \$884,500.
- 4.2 Tropical Cyclone Vaianu and the storm that swept across the north island on 21/22 April did not cause any significant damage. Costs associated with these two events were managed through existing budgets.

5.0 Unsealed Road Maintenance

- 5.1 As we approach winter, an opportunity exists to provide the Rural Community Board with a brief update on our unsealed road maintenance procedures. During winter we often get increased complaints when wet weather combined with heavy traffic can make some of our roads that have red metal on them slushy. Red metal roads are usually acceptable on roads with very low traffic volumes.
- 5.2 On higher traffic volume roads, or on roads with logging traffic, we are in the process of mechanically modifying the properties of the red metal aggregate roads. Red metal is high in clay content which is very susceptible to moisture. The clay particles swell and retain moisture and

makes the road slippery for longer. Mechanically stabilising is the process of importing very low clay content material and blending it on site using the grader.

- 5.3 There are areas on our network where red metal has been used almost extensively due to lack of alternate sources. Tutira ward in particular experiences this. Fortunately we have access to two relatively new quarry sites that we are able to source low clay content aggregates from, and to date we are having very good success in blending this material with red metal roads. i.e. Aropoanui Road.
- 5.4 Over the last 3 months, a new piece of equipment has been attached to the maintenance graders. The blades now have serrated edges which allows the grader to win more material, in turn reducing our costs to continue to bring in more aggregate. This also reduces the amount of fines that get added to our roads which is very beneficial on roads where we have red metal.
- 5.5 We would encourage our community board members to remind customers to continue to call our 06 8715000 number for any requests for either grading, or metalling during winter. We are fortunate to live in a region with a climate that can still undertake some unsealed road work during the winter period.

6.0 Procurement

- 6.1 The rural road maintenance contract closed in February and recommendations for award is being presented to Council on 7 May 2026 for approval.
- 6.2 Following award, the Rural Community Board members will receive an email update on the outcome. Due to confidentiality reasons, there can be no information provided about the Contract at this meeting.

7.0 Project Delivery Office (PDO) Update

- 7.1 Update from the PDO team on projects being undertaken as part of Tropical Cyclone Gabrielle recovery programme. This includes slips, culverts, and bridges in the rural areas.

8.0 Works Update

- 9.1 **Attachment 1** provides the Board with a photographic snapshot of activities undertaken between February 2026 and April 2026.

Attachments:

- 1 [↓](#) RCB Photos - February 2026 to April 2026 CG-18-07-0017

Summary of Considerations - *He Whakarāpopoto Whakaarohanga*

Fit with purpose of Local Government - *E noho hāngai pū ai ki te Rangatōpū-ā-Rohe*

The Council is required to give effect to the purpose of local government as set out in section 10 of the Local Government Act 2002. That purpose is to enable democratic local decision-making and action by (and on behalf of) communities, and to promote the social, economic, environmental, and cultural wellbeing of communities in the present and for the future.

[Link to the Council's Community Outcomes – Ngā Hononga ki Ngā Putanga ā-Hapori](#)

This report promotes the performance of regulatory functions for the purpose of providing safe, reliable, and efficient transport networks.

Māori Impact Statement - Te Tauākī Kaupapa Māori

No known impacts for tangata whenua over and above the impact on the rural district.

Sustainability - Te Toitūtanga

This is a progress report and sustainability issues are not addressed.

Financial considerations - Ngā Whakaarohanga Ahumoni

The works identified within this report are within existing budgets.

Significance and Engagement - Te Hiranga me te Tūhonotanga

This report has been assessed under the Council's Significance and Engagement Policy as being of minor significance. Individual projects will have been addressed under the significance and engagement policy during the planning and decision-making phase of those projects.

Consultation – internal and/or external - Whakawhiti Whakaaro-ā-roto / ā-waho

No consultation is required as part of this report.

Risks

Risk management and mitigation issues have been addressed in project planning and organisational health and safety policies. The major risk noted in this report is the potential for increase in tender costs in the maintenance contract rewrite. There are many ways to manage this risk such as decreased level of service, increased funding (and rate take), loan funding projects and negotiations with successful tenderer.

Rural Community Board – Te Poari Tuawhenua-ā-Hapori

The Rural Community Board will have an interest in the operations and transportation activities within the DRA2 rating area.

<p><i>Big Hill Rd: Pavement maintenance</i></p> 	<p><i>Big Hill Rd: Pavement maintenance</i></p> 
<p><i>Crownthorpe Settlement Rd: Culvert Installation</i></p> 	<p><i>Crownthorpe Settlement Rd: Culvert Installation</i></p> 
<p><i>Crownthorpe Settlement Rd: Headwall Installation</i></p> 	<p><i>Crownthorpe Settlement Rd: Headwall Installation</i></p> 

Dartmoor Rd: Sight Rail Repair



Dartmoor Rd: Sight Rail Repair



Dartmoor Rd: Litter Collection



Dartmoor Rd: Litter Collection



Dartmoor Rd: Potholes



Dartmoor Rd: Potholes



<p><i>Darky Spur Rd: Culvert Installation</i></p> 	<p><i>Darky Spur Rd: Culvert Installation</i></p> 
<p><i>Glengarry Rd: Headwall</i></p> 	<p><i>Glengarry Rd: Headwall</i></p> 
<p><i>Harper Rd: Clear Footpath</i></p> 	<p><i>Harper Rd: Clear Footpath</i></p> 

<p><i>Harper Rd: Clear Footpath Vegetation</i></p> 	<p><i>Harper Rd: Clear Footpath Vegetation</i></p> 
<p><i>Huiarangi Rd: Watertabling & Flushing</i></p> 	<p><i>Huiarangi Rd: Watertabling & Flushing</i></p> 
<p><i>Kahuranaki Rd: Watertable</i></p> 	<p><i>Kahuranaki Rd: Watertable</i></p> 

<p><i>Kahuranaki Rd - Headwalls</i></p> 	<p><i>Kahuranaki Rd - Headwalls</i></p> 
<p><i>Kereru Rd: Clear K&C</i></p> 	<p><i>Kereru Rd: Clear K&C</i></p> 
<p><i>Kereru Rd: Stabilisation</i></p> 	<p><i>Kereru Rd: Stabilisation</i></p> 

Makahu Rd: Sign Installation



Makahu Rd: Sign Installation



Maraekakaho Rd W: AC Repair



Maraekakaho Rd W: AC Repair



Maraetotara Rd: Watertabling & Headwall Install



Maraetotara Rd: Watertabling & Headwall Install



<p><i>Maratotara Rd: Chipsealing</i></p> 	<p><i>Maratotara Rd: Chipsealing</i></p> 
<p><i>Middle Rd: Remove Dangerous Trees</i></p> 	<p><i>Middle Rd: Remove Dangerous Trees</i></p> 
<p><i>Mokamoka Rd - Metalling</i></p> 	<p><i>Mokamoka Rd - Metalling</i></p> 

<p><i>Mokamoka Rd: Watertable</i></p> 	<p><i>Mokamoka Rd: Watertable</i></p> 
<p><i>Ngatarawa Rd: Clear Footpath</i></p> 	<p><i>Ngatarawa Rd: Clear Footpath</i></p> 
<p><i>Ngatarawa Rd: Remove Vegetation from Footpath</i></p>	<p><i>Ngatarawa Rd: Remove Vegetation from Footpath</i></p>



Ngatarawa Rd: Sign Installation



Ngatarawa Rd: Sign Installation



Ngatarawa Rd: Footpath



Ngatarawa Rd: Footpath



Okaihau Rd: Watertabling and Flushing



Okaihau Rd: Watertabling and Flushing



<p><i>Okaihau Rd: Clear Blocked Sump</i></p> 	<p><i>Okaihau Rd: Clear Blocked Sump</i></p> 
<p><i>Old Main Rd - Watertable</i></p> 	<p><i>Old Main Rd - Watertable</i></p> 
<p><i>Otamauri Rd: Culvert Installation</i></p> 	<p><i>Otamauri Rd: Culvert Installation</i></p> 

Puketapu Rd: Sign Installation



Puketapu Rd: Sign Installation



Puketitiri Rd: Fallen Tree Removal



Puketitiri Rd: Fallen Tree Removal



Raukawa Rd: Stabilisation



Raukawa Rd: Stabilisation



Ridgemount Rd: Flushing



Ridgemount Rd: Flushing



River Rd: Limesand Footpath Maintenance



River Rd: Limesand Footpath Maintenance



Seafield Rd: Reseals



Seafield Rd: Reseals



Taihape Rd: Stabilisation



Taihape Rd: Stabilisation



Taihape Rd: Clear mattress



Te Aute Rd: Clear cow carcass



Taits Rd - Soak Pits

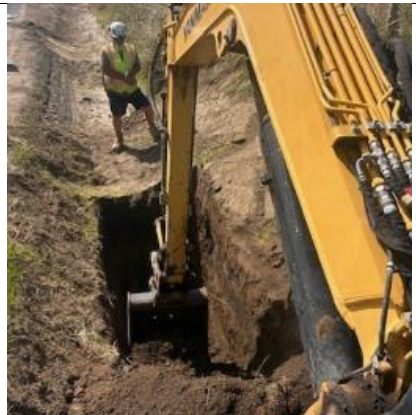

Taits Rd - Soak Pits



<p><i>Taheke Rd: Clear Slips</i></p> 	<p><i>Taheke Rd: Clear Slips</i></p> 
<p><i>Taits Rd: Soak Pit Installation</i></p> 	<p><i>Taits Rd: Soak Pit Installation</i></p> 
<p><i>Te Apiti Rd: Drainage Renewals</i></p> 	<p><i>Te Apiti Rd: Drainage Renewals</i></p> 

<p><i>Te Mata: Footpath</i></p> 	<p><i>Te Mata: Footpath</i></p> 
<p><i>Tiakitai Rd: Remove Fallen Tree</i></p> 	<p><i>Tiakitai Rd: Remove Fallen Tree</i></p> 
<p><i>Tiakitai : Bridge Maintenance</i></p> 	<p><i>Tiakitai : Bridge Maintenance</i></p> 



<p>Waiohiki Rd: Graffiti Removal</p> 	<p>Waiohiki Rd: Graffiti Removal</p> 
<p>Whanawhana Rd: Culvert Installation</p> 	<p>Whanawhana Rd: Culvert Installation</p> 
<p>Valley Rd: Diesel Spill</p> 	<p>Valley Rd: Diesel Spill</p> 

HASTINGS DISTRICT COUNCIL

HASTINGS DISTRICT RURAL COMMUNITY BOARD MEETING

MONDAY, 4 MAY 2026

Item 9

RECOMMENDATION TO EXCLUDE THE PUBLIC

SECTION 48, LOCAL GOVERNMENT OFFICIAL INFORMATION AND MEETINGS ACT 1987

THAT the public now be excluded from the following part of the meeting, namely:

10 Tarawera Toilet

The general subject of the matter to be considered while the public is excluded, the reason for passing this Resolution in relation to the matter and the specific grounds under Section 48 (1) of the Local Government Official Information and Meetings Act 1987 for the passing of this Resolution is as follows:

<i>GENERAL SUBJECT OF EACH MATTER TO BE CONSIDERED</i>	<i>REASON FOR PASSING THIS RESOLUTION IN RELATION TO EACH MATTER, AND PARTICULAR INTERESTS PROTECTED</i>	<i>GROUND(S) UNDER SECTION 48(1) FOR THE PASSING OF EACH RESOLUTION</i>
10 Tarawera Toilet	Section 7 (2) (b) (ii) The withholding of the information is necessary to protect information where the making available of the information would be likely to unreasonably prejudice the commercial position of the person who supplied or who is the subject of the information. Discusses commercial rates.	Section 48(1)(a)(i) Where the Local Authority is named or specified in the First Schedule to this Act under Section 6 or 7 (except Section 7(2)(f)(i)) of this Act.